

FRONT ELEVATION

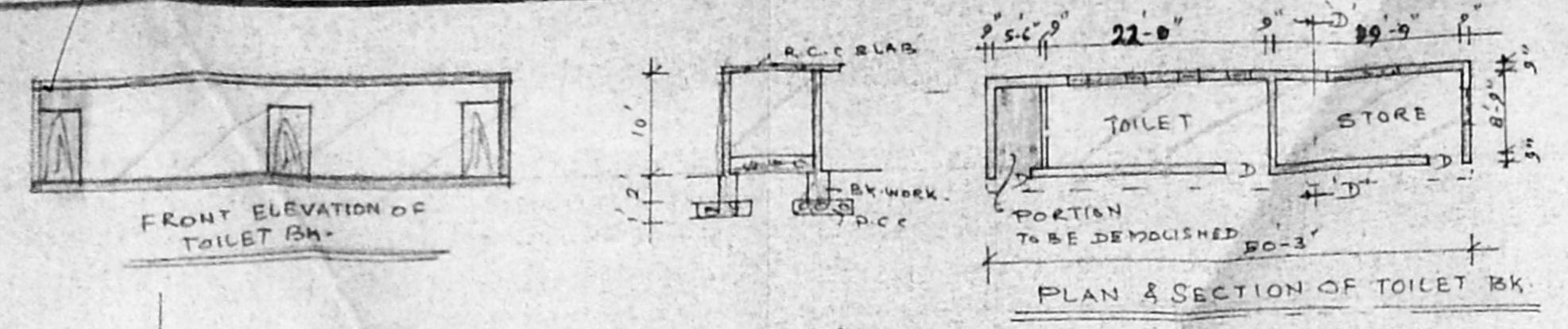

SECTION ON "AA"

FOUNDATION DETAILS

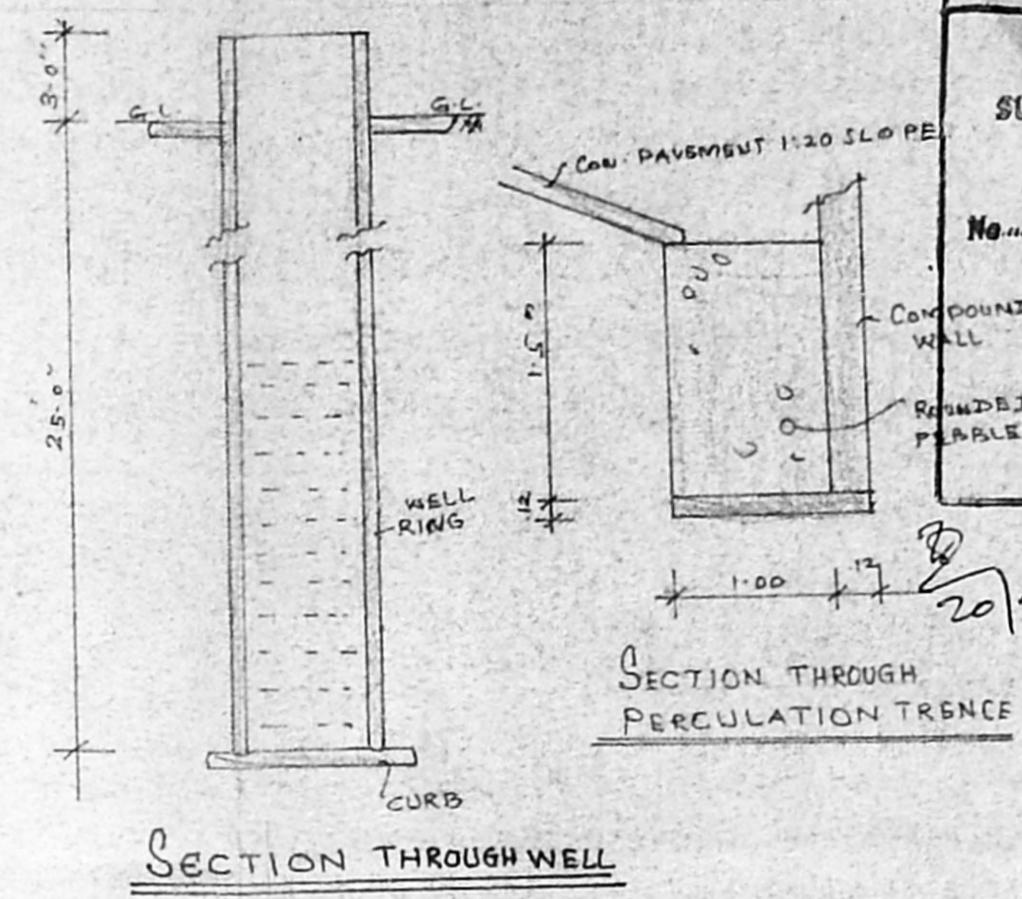

SECTION THROUGH WELL

Planning Permit No C/24977/30/28
APPROVED
 SUBJECT TO THE CONDITIONS IN THIS OFFICE LETTER.
 No. C2/26335/27 - 398
 Date 20/3/18
 FOR MEMBER SECRETARY
 CH. NNAI METROPOLITAN
 DEVELOPMENT AUTHORITY
 CHENNAI-600 008.

SPECIFICATIONS
 FOUNDATION: RCC COL. FOUNDATION OVER PCC 1:5:10
 FLOORING OVER PCC 1:4:8 WITH MOSAIC TILES.
 S. STRUCTURE IN BK WORK WITH CM 1:5
 ROOF AC SHEET WITH TRUSS RCC 1:2:4
 JOINERY WITH BEST INDIAN TEAKWOOD.

JOINERY

R/S	ROLLING SHUTTER	8'x9'
W	WINDOW	6'x4'
W ₁	"	4'x4'
D	DOOR	2-6" x 7-0"

AREA STATEMENT
 PLOT EXTENT = 2250m²
 BUILDING AREA = 669m²
 F.S.S. = 0.29
 COVERAGE = 29%

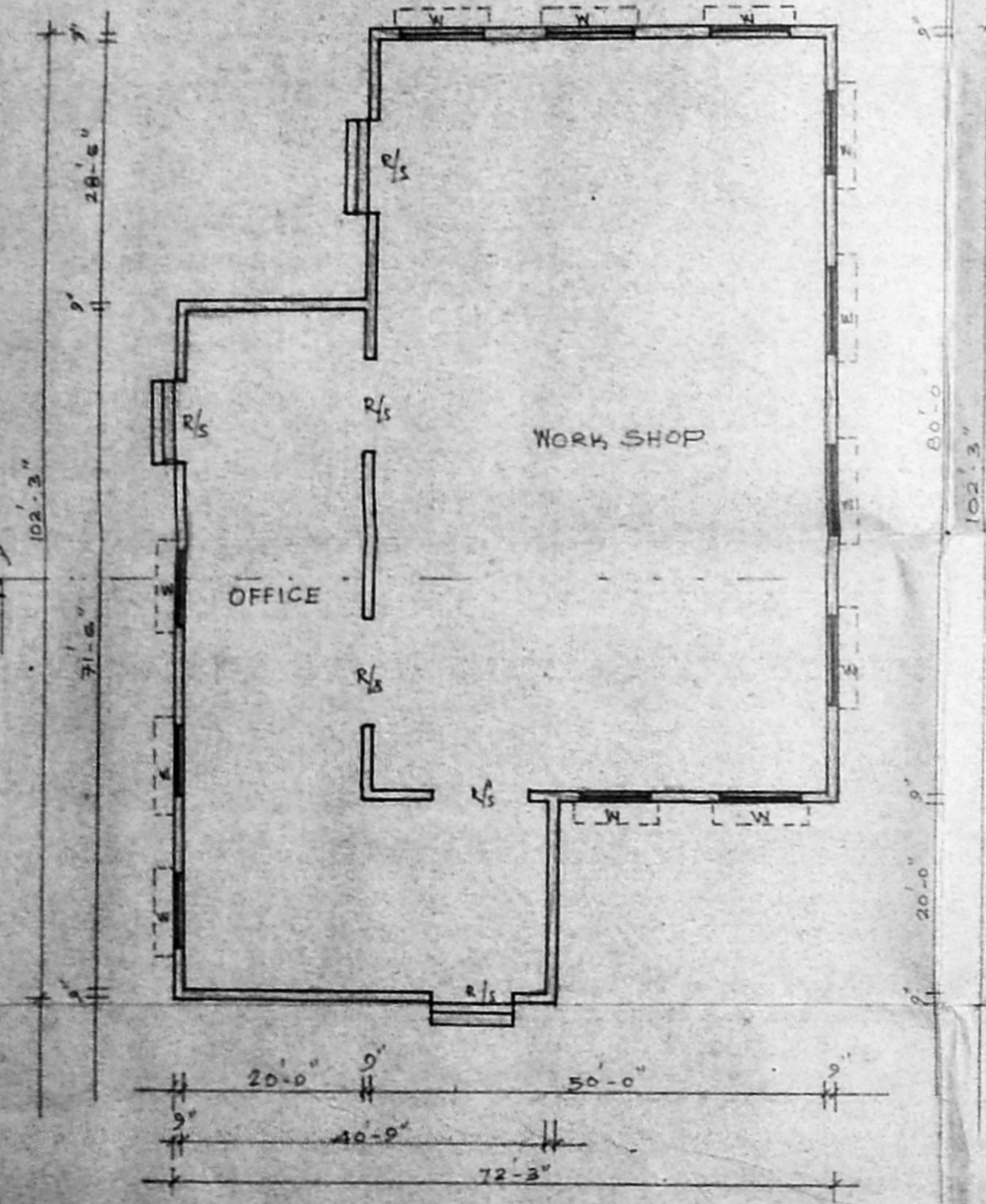
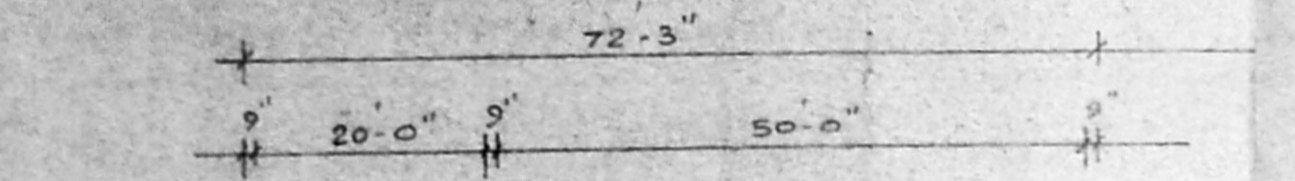
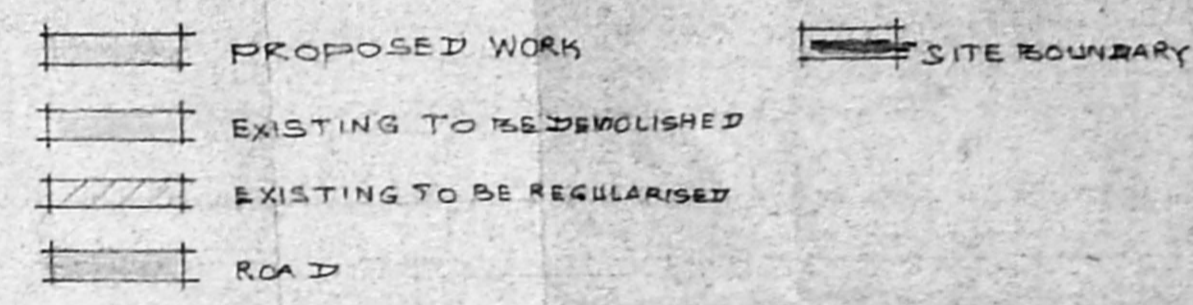

PLAN

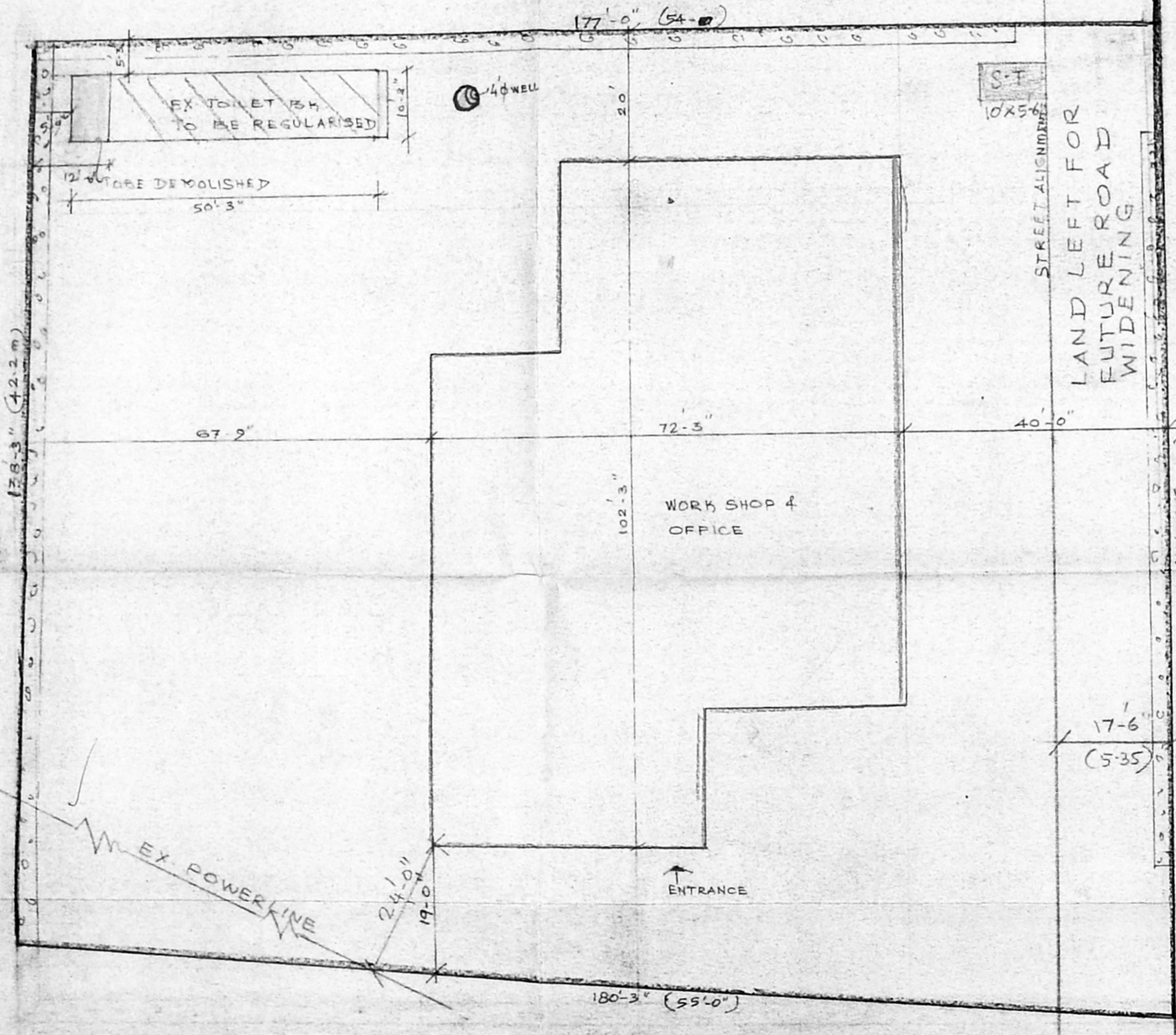

SITE PLAN.

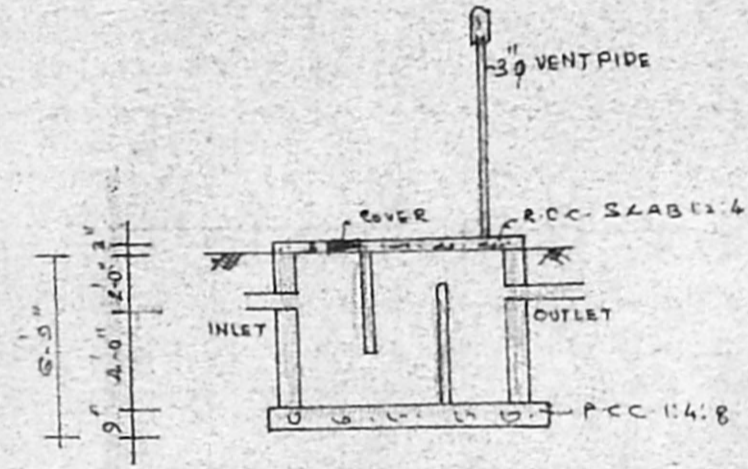

PLAN & SECTION OF SEPTIC TANK.

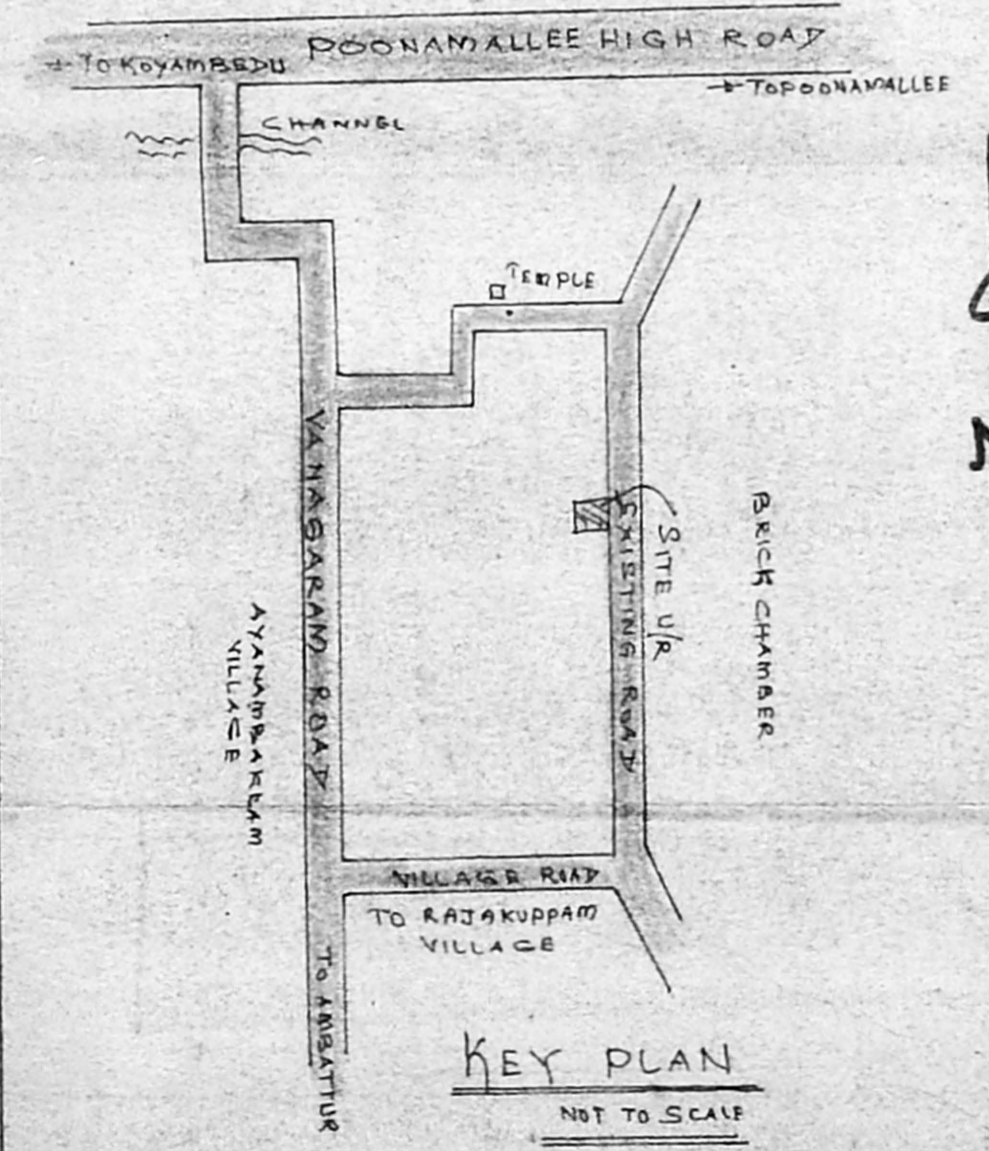

KEY PLAN

PLAN SHOWING THE PROPOSED CONSTRUCTION OF FACTORY BUILDING FOR FABRICATION & WELDING WORK AT S.NO. 116/1 OF AYANAMBAKKAM VILLAGE.

SCALE: 1"=16'
 NO OF H.P REQUIRED = 90 H.P.
 NO OF WORKERS = 11 NOS.

OWNER
 [Signature]

LICENSED SURVEYOR
 [Signature]

K. SELVAM, B.E. A.M.I.E.
 Consulting Civil Engineer, Chartered Engineer,
 Class - I Licensed Surveyor, Reg. No: 800
 Corporation of Chennai & Ambattur Municipality
 No: 11, 170, Mogappair East,
 CHENNAI-600 050.